G

Town Theme

from Final Fantasy V
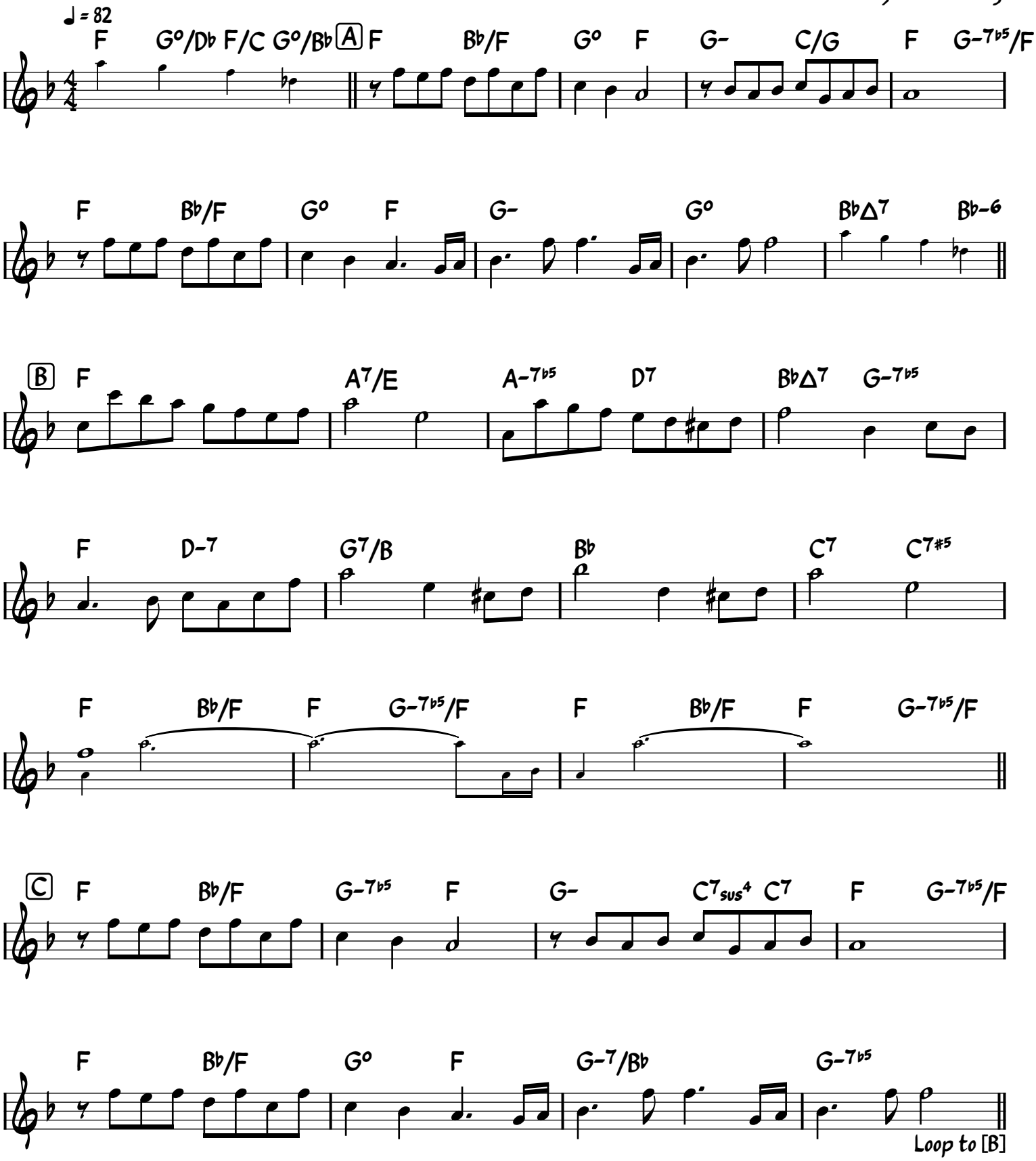
Composed by Nobuo Uematsu
Transcribed by Ross Kirsling